KINGSBURY PLAZA 520 NORTH KINGSBURY

520 North Kingsbury
Chicago, Illinois 60610
phone: (312) 527-5600
fax: (312) 527-5610
www.kingsburyplaza.com

Residence No. _____ Monthly Rent _____

Administrative Fee _____ Monthly Parking _____

Other _____

RESIDENCE F

Two bedroom / 1210 Square feet
Floors 9-46 / View south

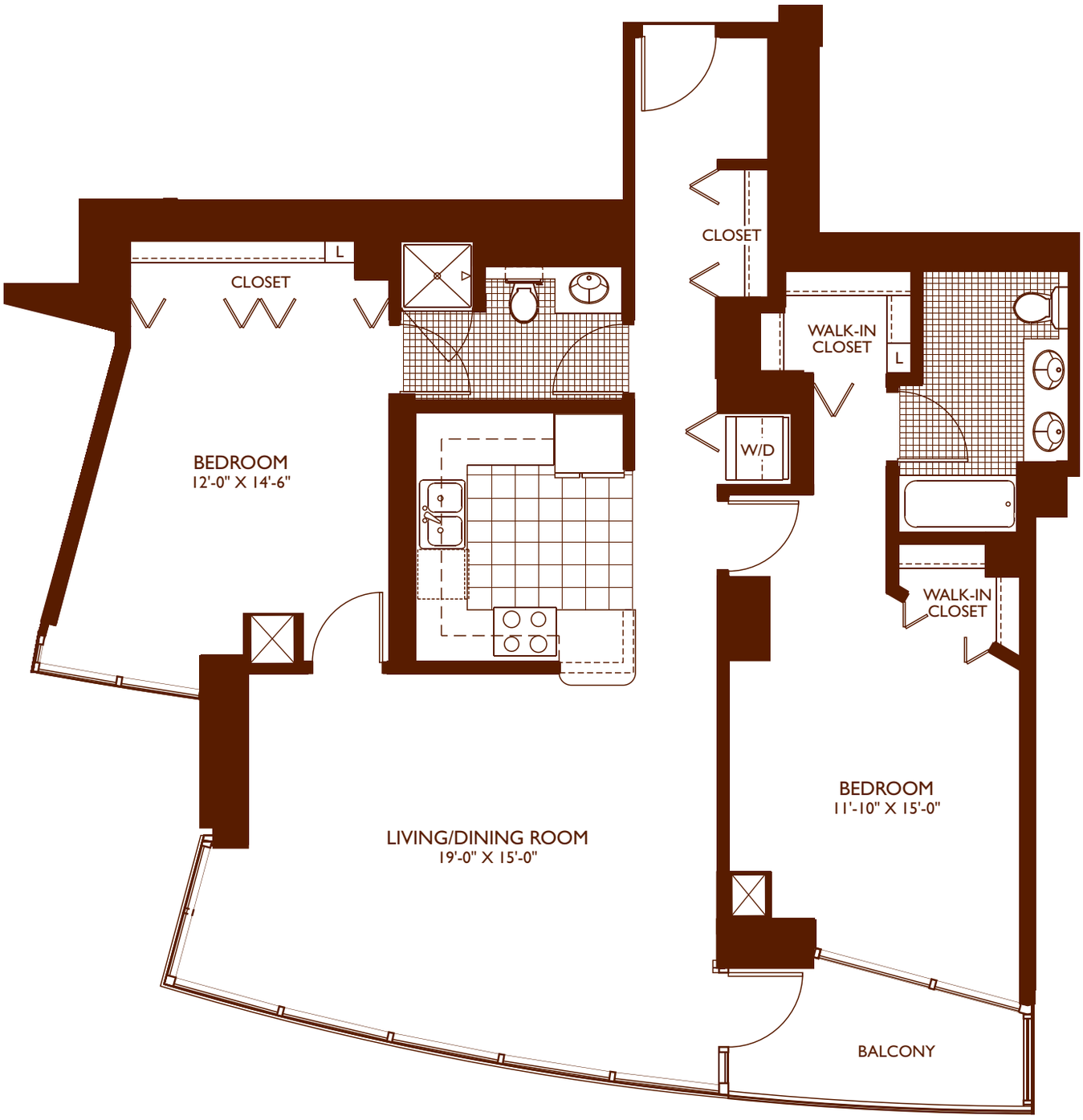

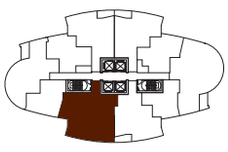

N

Dimensions are approximate.
Management by The Habitat Company.